

ELIZABETH EFTELAND

EMC

651-815-9545

esefteland@gmail.com

Height: 5' 7"

Hair: Light Brown/Red

Eyes: Brown

elizabethfteland.com

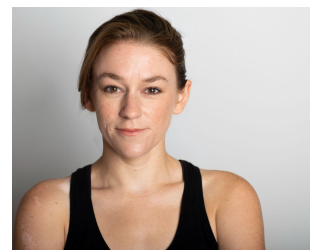

THEATRE (selected credits)

<i>Life Sucks.</i>	Sonia	Girl Friday/Open Eye Theatre	Joel Sass
<i>Hell's Canyon (upcoming)</i>	Claire u/s	Theater Mu	Katie Bradley
<i>Dancing Lessons</i>	Senga	Theatre L'Homme Dieu	Robert Dorfman
<i>Matt & Ben</i>	Matt Damon	Nocturnal Giraffe Theatre	Jillian Robertson
<i>Romeo & Juliet</i>	Mercutio	Zephyr Theatre	Sean Dooley & Randal Berger
<i>Detroit '67</i>	Caroline	Penumbra Theatre Company	Shirley Jo Finney
<i>Twelfth Night</i>	Viola	Chameleon & Green T	A. Jangula/Kathy Welch
<i>Miss Bennet: Christmas at Pem...</i>	Miss [Mary] Bennet	Lyric Arts Main Street Stage	Elena Giannetti
<i>Channel (solo show)</i>	LD	Dogwatch Productions	Larisa Netterlund
<i>Raymie Nightingale</i>	Raymie's Mom (& others)	Stages Theatre Company	Melanie Salmon-Peterson
<i>Pinata</i>	The Clown (u/s Jackie)	Nocturnal Giraffe Theatre	Joy Donley
<i>Witness</i>	Mother Mary	Orchard Theatre Collective	Craig Johnson
<i>The World Over</i>	Ruselka (& others)	Open Window Theatre	Jeremy Stanbary
<i>Hanukkah Lights in the Big Sky</i>	Lori	Six Points Theatre	Shelli Place
<i>Pop Goes the Noggin</i>	Mamie	SOS Theater	Kari Steinbach
<i>Comedy of Errors</i>	Second Merchant	Zephyr Theatre	Calyssa Hall
<i>Keepin' It Real</i>	Sheena (& others)	Illusion Theatre Company	Bonnie Morris & Rick Thompson
<i>Thomas Tallis</i>	Queen Elizabeth I	Orchard Theatre Collective	Anna Leverett
<i>Goodbye Cruel World</i>	Maria (& others)	Theatre Pro Rata	Andrew Chambers
<i>Red Velvet</i>	Ellen Tree°	Walking Shadow Theatre Co.	Amy Rummenie
<i>The River</i>	The Other Woman	Walking Shadow Theatre Co.	Amy Rummenie
<i>Love Person</i>	Vic	Park Square Theatre	Aditi Brennan Kapil
<i>4000 Miles</i>	Lily (u/s Bec)	Park Square Theatre	Gary Gisselman
<i>The Lion, the Witch and the...</i>	Centaur	Open Window Theatre	Joy Donley
<i>Sister Calling My Name</i>	Lindsey	Open Window Theatre	Kari Steinbach & J. Stanbary
<i>Dancing Lessons</i>	Senga	Sidekick Theatre	Tim Stolz
<i>Over the River & Through the...</i>	Caitlin	Sidekick Theatre	Tim Stolz & Brian Pekol
<i>God of Carnage</i>	Veronica	The Duluth Playhouse	Nathan Carlblom
<i>The Laramie Project</i>	Catherine Connolly	Stage II Theatre	MacKenzie McCullum
<i>Love's Labour's Lost</i>	Maria	Duluth Park Players	MacKenzie McCullum
<i>Coriolanus</i>	Coriolanus*	U of MN – Duluth (UMD)	Kate Ufema
<i>Coronado</i>	The Patient	Renegade Theatre Co.	Lee Gundersheimer
<i>The Three Sisters</i>	Olga	Glensheen Mansion	Lee Gundersheimer
<i>Medea</i>	Medea*	UMD	Ann Bergeron

°Outstanding Supporting Actress *Lavender Magazine* 2017

*Departmental Certificate of Artistic Achievement for Exceptional Performance

EDUCATION/TRAINING

Shakespeare Intensive – Andrew Borthwick-Leslie – Shakespeare & Company

Actor's Workout (Ongoing Master Acting Class) – Raye Birk – Guthrie Theatre

Shakespeare Masterclass – Andrew Wade – Guthrie Theatre

Roy Hart Vocal Workshop – Lucinda Holshue

Stage Combat Intensive – Rick Sordelet

University of Minnesota – Duluth

BFA – Theatre/Acting

Acting: Tom Isbell, Ann Bergeron, Kelly Grussendorf, Lee Gundersheimer, Austin Jones

Voice: Kate Ufema, Kate Kulas Dance: Lila Ann Coates-White, Rebecca Katz-Harwood

Normandale Community College (NAST)

Associate's Degree

Acting: Sean Byrd, Anne Byrd, Kathleen Coate, Kurt Schweickhardt

SPECIAL SKILLS

Stage Dialects (*British RP & Cockney, Irish, New York, Southern, others with notice*);

Conversational French; Basic American Sign Language; Vocal Extremes – Screaming; Portaging a canoe; Fake piano playing;

Stage Combat: Unarmed, Rapier/Dagger, Fencing; Juggling; Basic tumbling, cartwheels; Basic Kabuki